Kansas Safety First Response Formulas

For challenging or dangerous behavior

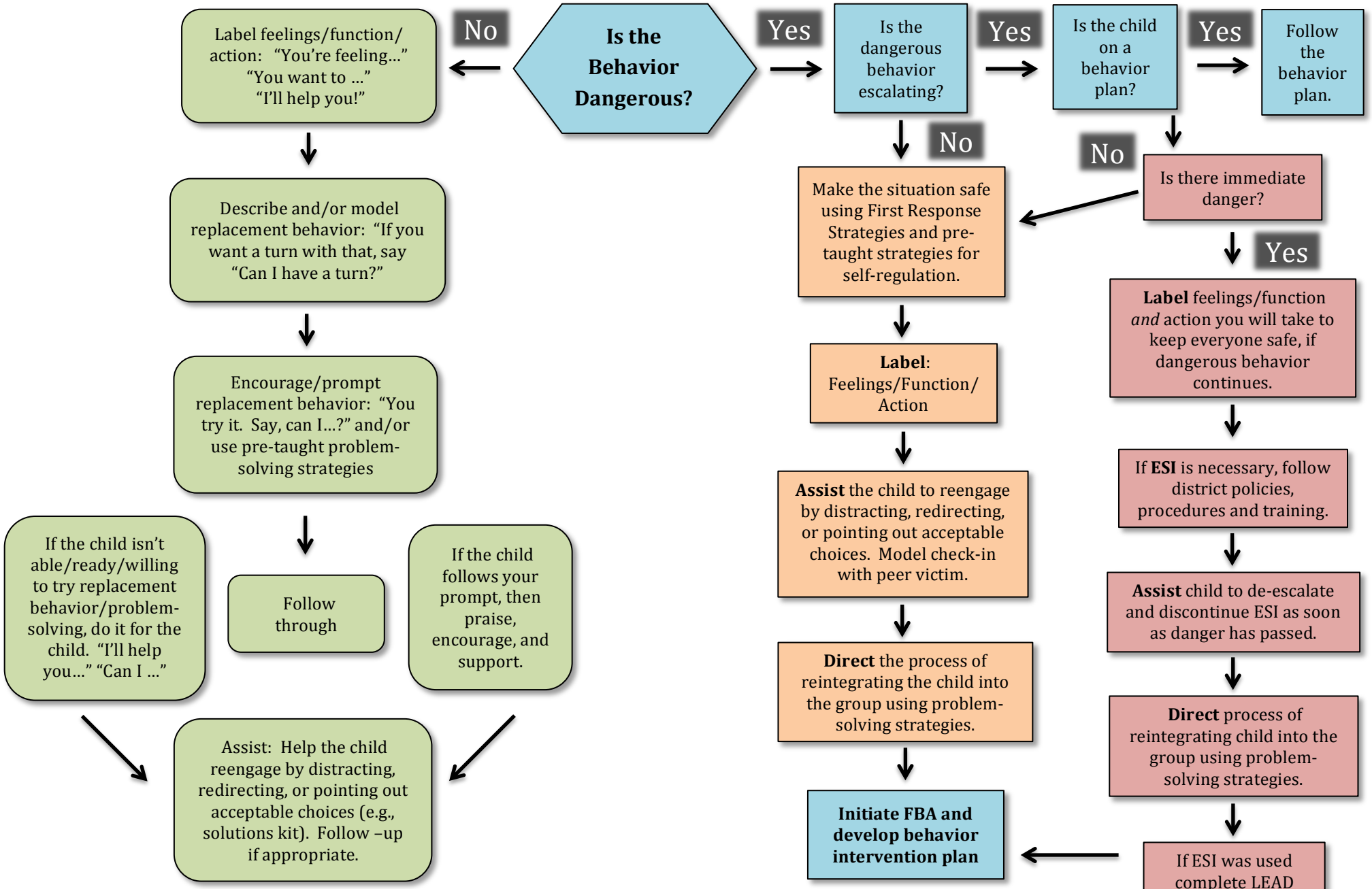

Note: These formulas will not work every time, but in most situations they will help you support a child during challenging or dangerous behavior and can guide your choices during moments of stress.